

ELEVATION

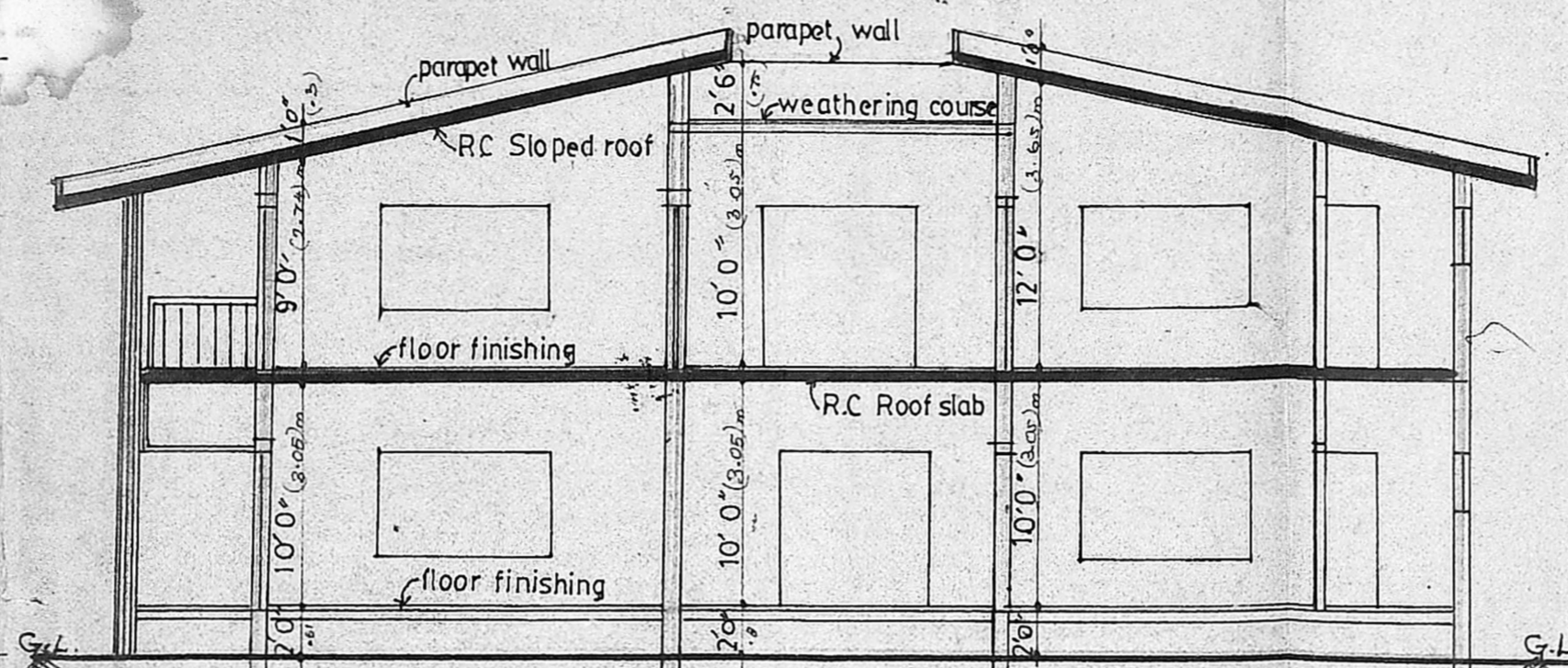

SECTION 'AA'

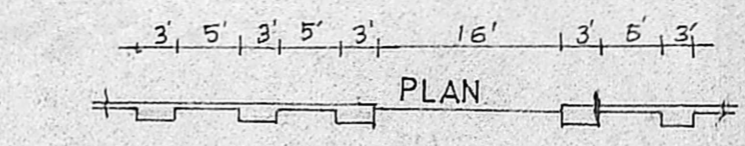

PLAN

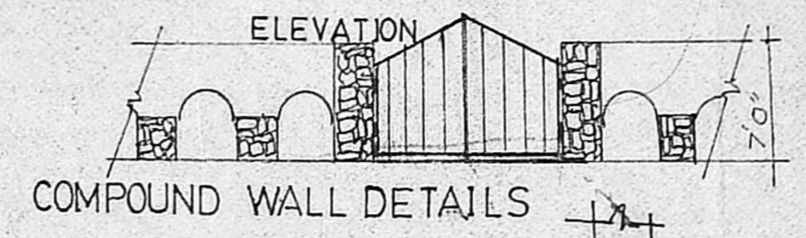

COMPOUND WALL DETAILS

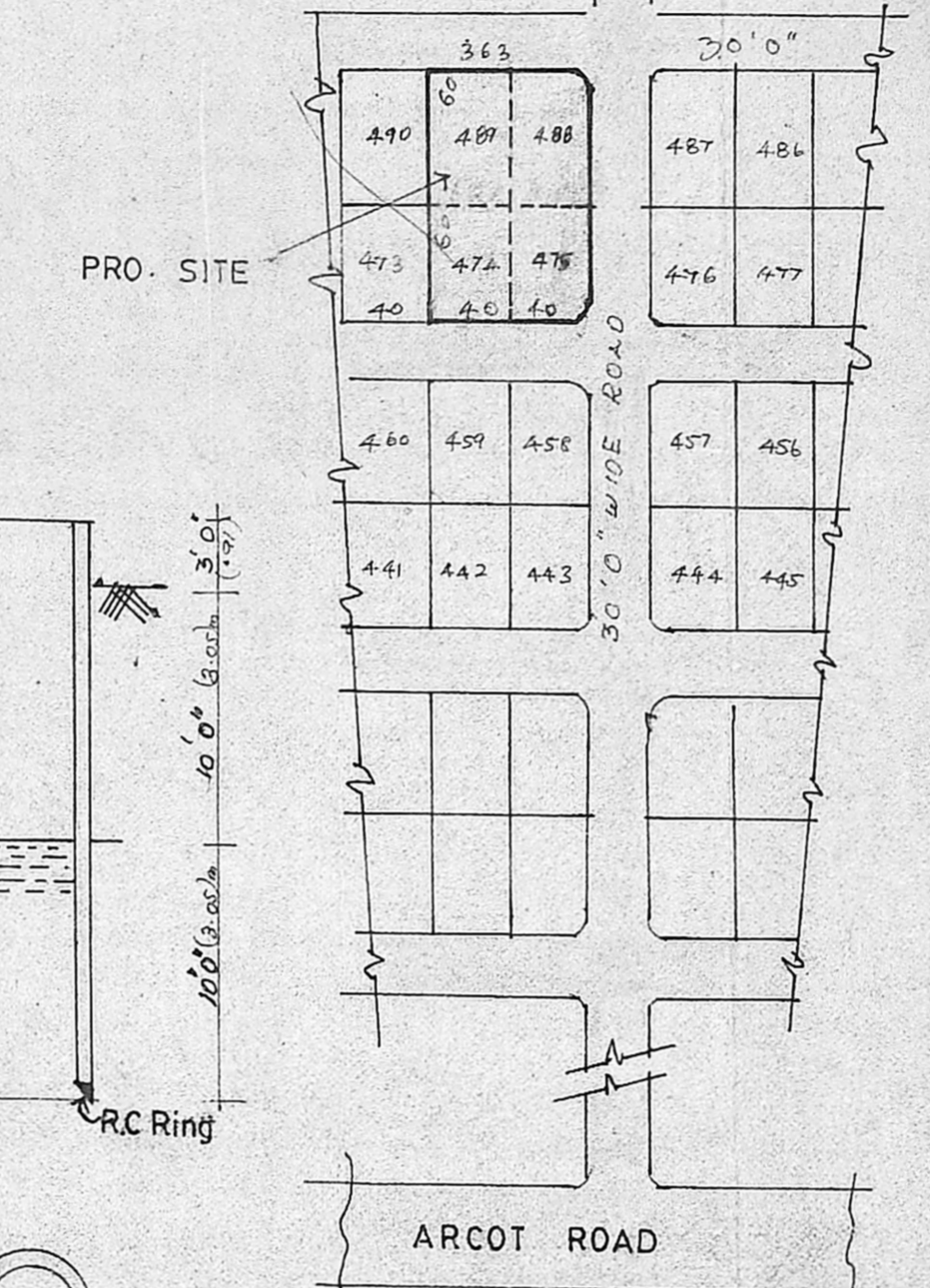

TOPO PLAN (NOT TO SCALE)

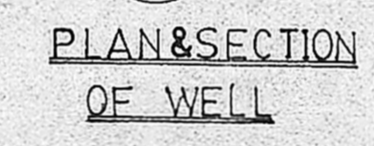

PLAN & SECTION OF WELL

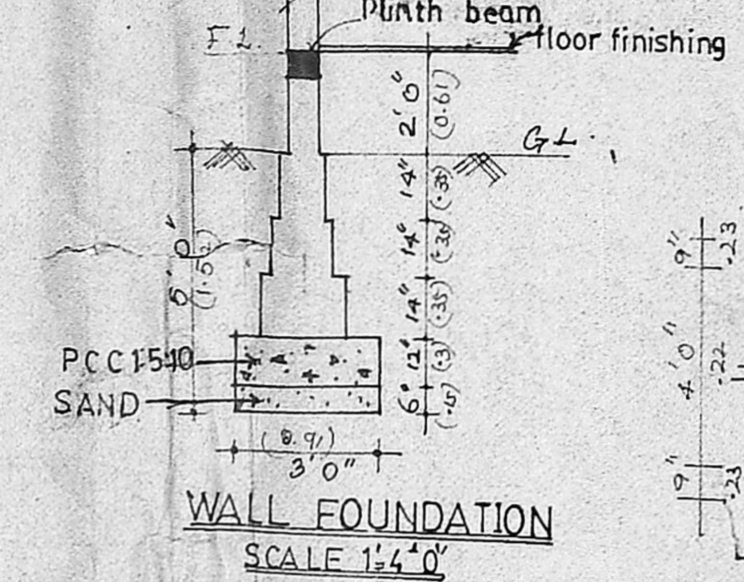
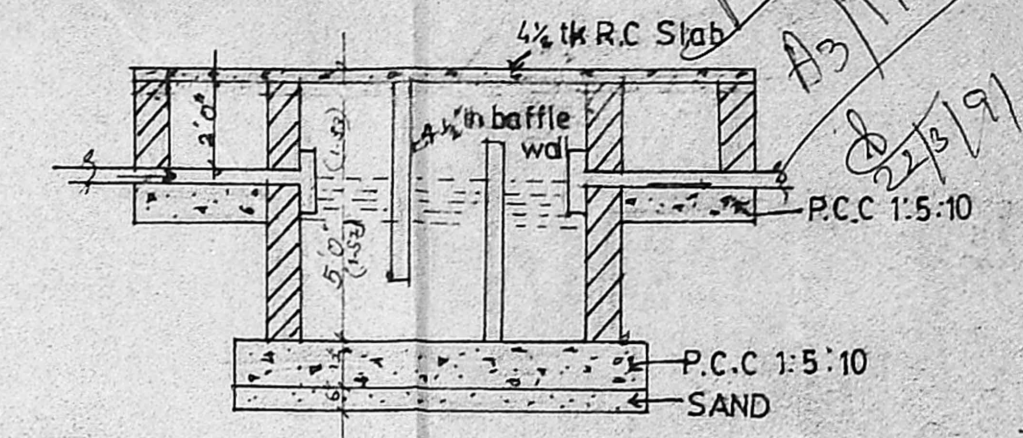

WALL FOUNDATION SCALE 1/4"

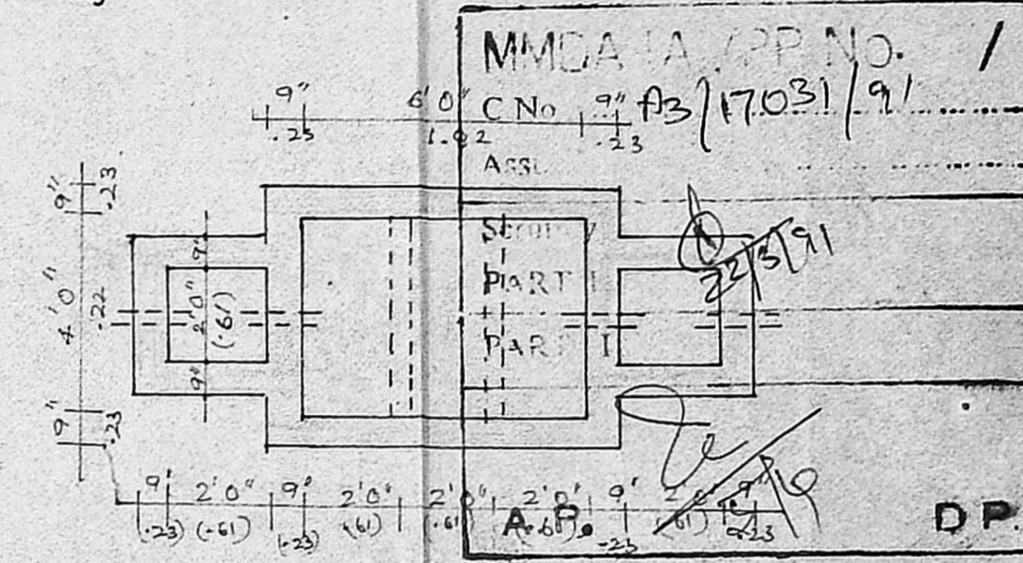

PLAN & SECTION OF SEPTIC TANK (SCALE 1/4)

Planning Permit No. A/151/91
APPROVED
 SUBJECT TO THE CONDITIONS IN THIS OFFICE LETTER.
 No. 13/17031/91 Date 10.11.91
 FOR MEMBER SECRETARY
 MADRAS METROPOLITAN DEVELOPMENT AUTHORITY
 MADRAS - 600 008.

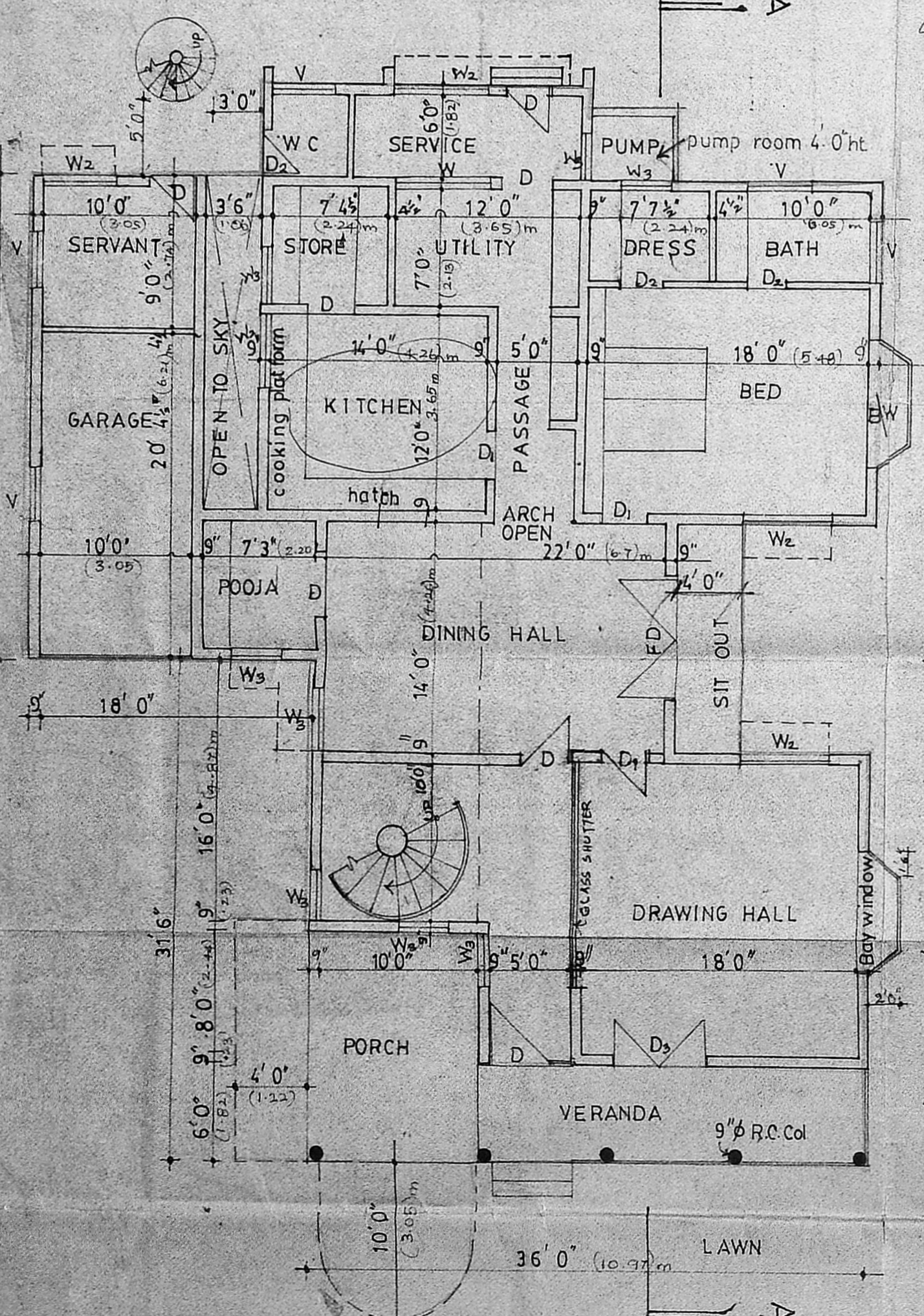

GROUND FLOOR PLAN

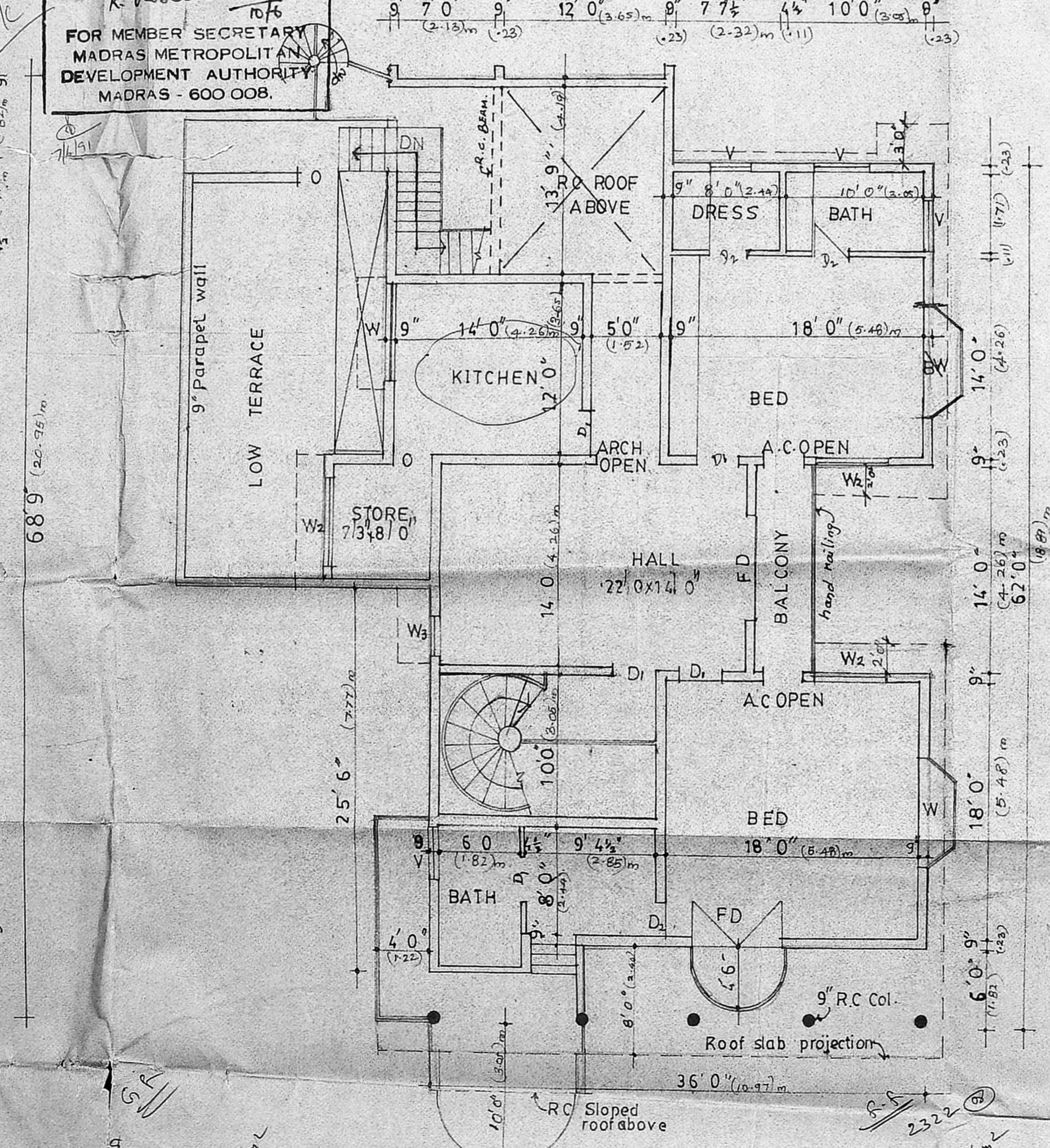

FIRST FLOOR PLAN

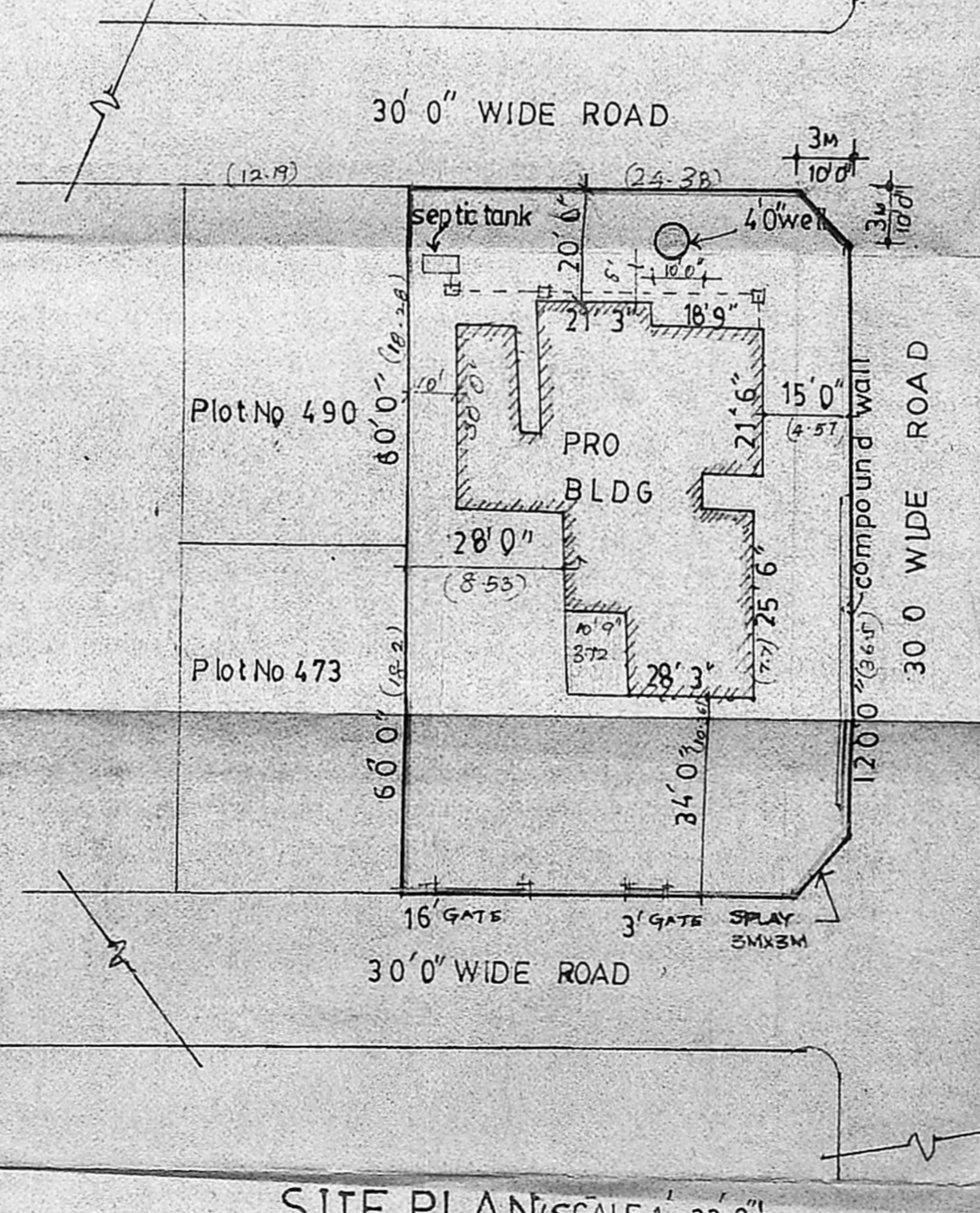

SITE PLAN (SCALE 1:33'0")

- PROPOSED ○
- ROAD ○
- BOUNDARY ○

SCHEDULE OF JOINERY	SPECIFICATION
D 3'3"x7'0" T.W. DOOR	1 PCC 15:10 FOR FOUNDATION AND BASEMENT
D ₁ 3'0"x7'0" " "	2 ALL BW IN CM 1:6
D ₂ 2'6"x7'0" " "	3 ALL WOOD WORK IN TEAK WOOD
W 7'0"x4'0" T.W. WINDOW	4 ALL RCC WORK IN CC 1:2:4
W ₁ 7'0"x4'6" " "	5 WALL PLASTERING IN CM 1:4
W ₂ 6'0"x4'6" " "	6 CEILING PLASTERING IN CM 1:3
W ₃ 3'3"x4'6" " "	7 WEATHERING COURSE OF ONE COURSE FLAT TILES OVER
V 4'0"x2'6" VENTILATOR	3 LIME CONC.
D ₃ 6'0"x7'0" T.W. DOOR	
FD 7'0"x7'0" FRENCH DOOR	
W ₄ 2'0"x4'6" T.W. WINDOW	

PLAN SHOWING THE PROPOSED CONSTRUCTION OF RESIDENTIAL BUILDING IN PLOT NOS 474, 475, 488 AND 489 S.No 363 & 362/ASHTALAKSHMI NAGAR, ALAPPAKKAM IN MADURAVOYAL, SAIDAPET (TK), CHINGLEPUT(DT).

SCALE 1"=8'0"
 DRN:
 DATE:

M. V. S.
 V.C. MADAN MOHAN, B. Arch. (Hons.), A.I.A.
 CHARTERED ARCHITECT
 LICENSE NO. 101/1991/11
 1st Floor, Building No. 4, H. Road,
 MADRAS - 600 004
MADAN ASSOCIATES
 ARCHITECTS & ENGINEERS
 50 R.H. ROAD, MADRAS-4
 OWNER